Resuscitation Council UK

GUIDELINES 2025
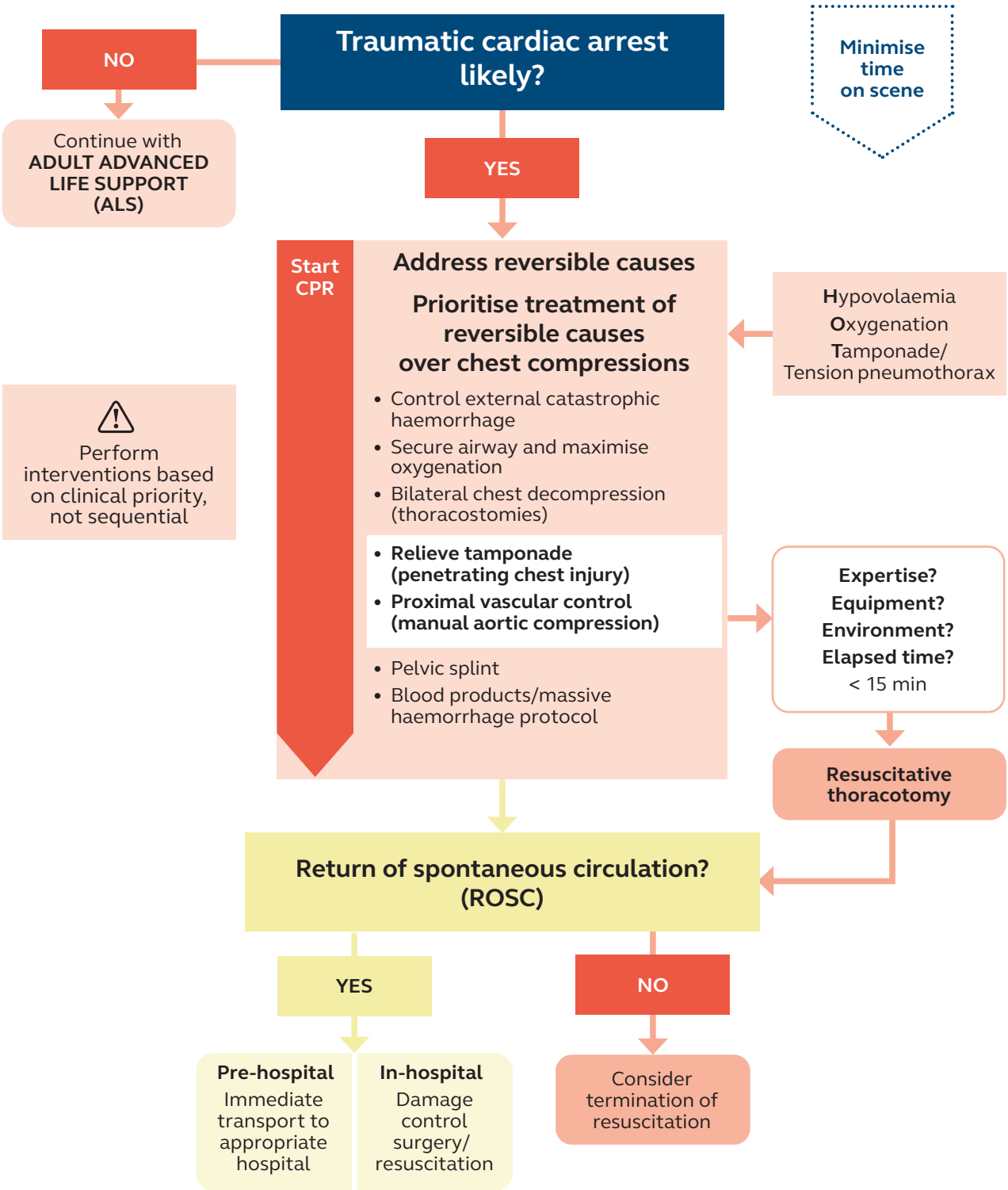
Adult traumatic cardiac arrest/peri-arrest